



University of Wisconsin
Whitewater

**FREE
AIRFARE
+\$100 PER PERSON
SAVINGS**

WHEN BOOKED BY
3/31/2025



Christmas Markets Cruise on the Romantic Rhine

Switzerland • France • Germany • the Netherlands

Tour Dates: December 7th – 15th, 2026

**Mayflower**

CRUISES & TOURS

A DIVISION OF THE SCENIC GROUP

Christmas Markets Cruise on the Romantic Rhine



The lovely Christmas markets in Strasbourg, France



Shop for unique treasures at the Christmas market in Heidelberg

DAY 1 Depart the USA: Depart the USA on your overnight flight to Zurich, Switzerland.

DAY 2 Zurich – Basel, Switzerland: Welcome to Switzerland! Upon arrival, you will be met by a representative of Mayflower Cruises and Tours and transferred to your awaiting motorcoach. Flights should arrive by 1:00pm. Journey to the town of Basel where your captain and crew await to welcome you aboard your luxurious Emerald Cruises Star-Ship. Enjoy time to become acquainted with your new accommodations, and this evening, join your fellow guests for dinner onboard. Your Cruise Director will also conduct a port talk to review the activities and itinerary for the days ahead. **Meal: D**

DAY 3 Breisach, Germany: Begin the day with a guided tour of Breisach, also known as the gateway to Germany's Black Forest region. This afternoon, enjoy a scenic drive through the Black Forest Highlands on your way to the Hofgut Sternen complex located at the foothill of Ravenna Gorge, a place where history and tradition merge. This was the site where, in 1770, Marie Antoinette stopped with 52 beautifully decorated carriages on the way to her wedding to King Louis XVI. During this holiday season, see the picture-perfect Christmas market situated underneath the 130' high Ravenna Viaduct where unique handcrafted regional items await your perusal. Enjoy local entertainment onboard this evening. **Meals: B, L, D**

EmeraldPLUS: Guided visit to the Christmas Market at Ravenna Viaduct

DAY 4 Strasbourg, France: Upon arrival in Kehl (docking site for Strasbourg), travel by coach across the river to Strasbourg,

the capital city of the Alsace Region in France. A local guide leads you on a walking tour through this picturesque town. Stroll along the Grand Île and through the charming Old Quarter, 'La Petit France'. Admire the historical city center and UNESCO World Heritage Site known for its medieval black and white timber-framed buildings, old tanning houses, baroque sandstone buildings, canals and river locks and its centerpiece, the Gothic cathedral. Enjoy free time to visit the stalls of Strasbourg's Christkindelsmärik, one of the oldest in Europe, before returning to the ship. **Meals: B, L, D**

DAY 5 Ludwigshafen – Heidelberg, Germany: From the port of Ludwigshafen, depart by coach for Heidelberg. Your guided tour of Heidelberg's rich history includes a wine tasting and a visit to the ruins of Heidelberg Castle, overlooking the Neckar River and a red-roofed skyline. A stroll along the cobblestone streets of the Old Town touches on the Church of the Holy Spirit and the oldest university in Germany, further enhancing your visit to this historic city. Enjoy local entertainment onboard this evening. **Meals: B, L, D**

DAY 6 Koblenz: This morning, enroute to Koblenz, sail through the spectacular Rhine Gorge, where a landscape of castles and quaint towns awaits. Don't miss the infamous Lorelei rock and statue and other photo opportunities that abound around every bend. Cruise to the 2000-year-old town of Koblenz, situated at the confluence of the Rhine and Moselle Rivers. During a walking tour of Koblenz, see the German Corner monument and traverse the cobblestone lanes of the historic city center. A visit to Ehrenbreitstein Fortress, crossing the river via aerial tram, is also included. After the excursion, time to visit more



Charming canals meander through Amsterdam

than 100 glittering, festive, cottage-style stands filled with Lebkuchenherzen (traditional gingerbread hearts) and other special treats and handicrafts, all creating a magical European Christmas experience. **Meals: B, L, D**

DiscoverMORE: Moselle & Cochem Castle Visit (additional expense)

DAY 7 Cologne: Seven markets transform picturesque Cologne into a winter wonderland over the Christmas season. Following a guided walking tour of the city, be sure to pay a visit to the shopping stalls around the Alter Markt, Neumarkt, Rudolfplatz and the UNESCO World Heritage cathedral, beneath which you'll locate the Christmas tree. Decorated mugs hold steaming hot Glühwein, and local vendors sell handmade sweets and local delicacies at the Christmas market stalls. **Meals: B, L, D**

EmeraldPLUS: Christmas traditions in Europe lecture onboard by the Cruise Director

DAY 8 Amsterdam, the Netherlands: In Amsterdam, board a glass-top canal boat for a morning tour along the UNESCO World Heritage canal system. Pass historic merchant's houses that reflect the bygone era of the Dutch Golden Age, as well as delightful Christmas market stalls. Meander through the Christmas market during your free time to pick up any last minute gifts or souvenirs! **Meals: B, L, D**

DAY 9 Amsterdam / USA: It's time to bid farewell to the Captain and crew and depart for Schiphol Airport as you say goodbye to Europe and return home with lifelong memories of your Christmas markets cruise along the Rhine River. **Meal: B**

Itinerary and vessel are subject to change.



Exceptional Inclusions

- **20 Meals:** 7 breakfasts, 6 lunches, and 7 dinners
- **Airport transfers** on tour dates when air is provided by Mayflower Cruises & Tours
- **Seven-night cruise**
- **First-class service** by an English-speaking crew
- English-speaking **Cruise Director** onboard
- Shore excursions with **English-speaking** local guides
- **Personal listening device** for excursions
- All meals included with a variety of international cuisine
- Complimentary **regional wines, beer and soft drinks** accompany onboard lunches and dinners
- **Onboard Activity Manager** will support all EmeraldACTIVE excursions and host daily onboard wellness activities, games, classes and evening entertainment
- Complimentary **WiFi onboard**
- **All gratuities included**
- Complimentary **bikes onboard** for use ashore

CRUISE ACCOMMODATIONS

Days 2 through 8 – Aboard an Emerald Cruises Star-Ship

Emerald Cruises Star-Ships

Built: 2014-20 **Speed:** 15.5 mph **Staterooms:** 19 **Suites:** 72 **Length:** 443 ft. **Crew:** 47

SUN DECK

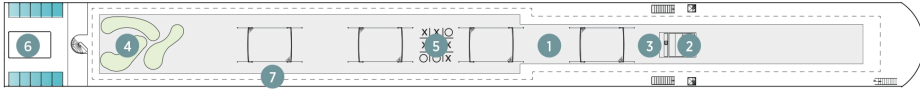

HORIZON DECK

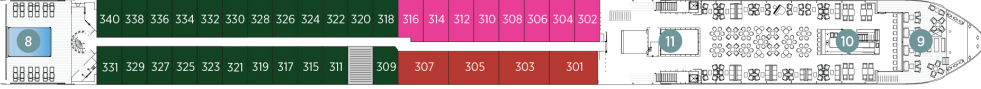

VISTA DECK

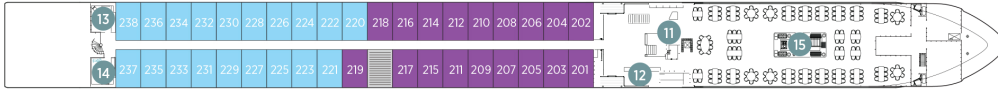

RIVIERA DECK

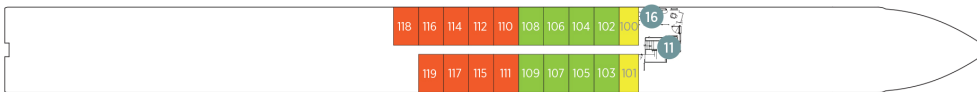

Public Areas and Ship Amenities

- 1 Sun Deck with Deck Chairs
- 2 Navigation Bridge
- 3 Sky Barbeque
- 4 Golf Putting Green
- 5 Games Area
- 6 Retractable Glass Roof
- 7 Walking Track
- 8 Daytime Pool & Bar / Evening Cinema
- 9 The Terrace
- 10 Horizon Bar and Lounge
- 11 Elevator
- 12 Reception
- 13 Wellness Area
- 14 Fitness Area
- 15 Reflections Restaurant

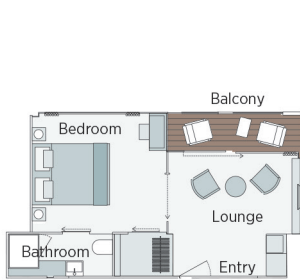

Owner's One-Bedroom Suite

315ft²

CAT SA

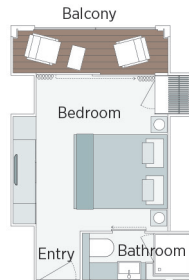

Grand Balcony Suite

210ft²

CAT S



Panorama Balcony Suite

180ft²

CAT A CAT B CAT C

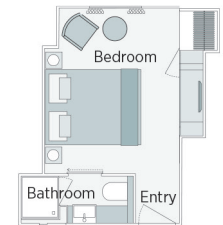

Emerald Stateroom

162ft²

CAT D CAT E

2026 Departure Date

Christmas Markets Cruise on the Romantic Rhine

		DEC 7	
CAT	STATEROOM / SUITE	DECK	
E	Emerald Stateroom	Riviera	\$4,015 + \$2,815
D	Emerald Stateroom	Riviera	\$4,239 + \$2,969
C	Panorama Balcony Suite	Vista	\$4,835 + \$3,385
B	Panorama Balcony Suite	Vista	\$5,305 + \$3,715
A	Panorama Balcony Suite	Horizon	\$5,485 + \$3,845
S	Grand Balcony Suite	Horizon	\$6,129 N/A
SA	Owner's One-Bedroom Suite	Horizon	\$6,965 N/A

FREE AIRFARE AND \$100 PER PERSON SAVINGS
when booked by March 31st, 2025

Receive complimentary round trip home or local pickup to Chicago O'Hare airport on the exact departure and return dates.

Air itineraries may not be available until documents are received. Air seats are assigned by the airline for the entire group and may not be available until airport check-in. Seat changes can only be attempted at the airport and may not be possible. If specific seat assignments are vital to your reservation, we recommend booking air on your own rather than booking air with the group.

Mayflower Cruises & Tours' Guaranteed Share Program is available on the Riviera, Vista, and Horizon Decks standard staterooms only when booked 6 months or more prior to departure.

Travelers Protection Plan (TPP) for River Cruises

Price up to \$5000 - \$499 per person (optional)

Price \$5001 and up - \$569 per person (optional)

This nonrefundable fee will provide a refund to you during the instance that you have to cancel your trip. The cancellation has to be for a covered reason (see Plan for details on coverage) and we have to be notified at least one day prior to departure. If you must leave the tour early due to personal illness or the illness or death of an immediate family member, TPP will provide a refund for any unused services after the departure of the tour. Other benefits include medical expenses for illness and injury, emergency transportation, 24 hour hot line and lost or stolen baggage assistance. Return air transportation is included ONLY if your air tickets are purchased through Mayflower Cruises & Tours. Please review the Plan for details on coverage. Should you choose not to purchase our TPP, the following per person cancellation charges will be assessed for all tours and optional excursion costs:

- 91 days or more prior to departure: Deposit Amount
- 90 days to day of departure: 100% of total tour
- No refund on unused portions of the tour

TOUR ACTIVITY LEVEL



Exclusions: Mayflower Cruises & Tours reserves the right to alter its Refund and Cancellation Policy when a substantial amount of cancellation or postponement of travel is attributable to: conditions resulting from an act of God, natural or man-made disaster, fire, government action, civil disorder, war, hostilities between nations, or unavailability of transportation through no fault of Mayflower Cruises & Tours. *Plan and benefits offered and administered by Trip Mate, Inc.*

FOR RESERVATIONS OR INFORMATION CONTACT:

Mayflower Cruises & Tours
Group Sales Department

800-728-0724

Please mention the University of Wisconsin - Whitewater

UW-Whitewater Contact - Amy Oeding

262-472-7033

oedinga@uww.edu



Today's Date: _____



Tour: _____

Departure Date: _____

Group Name: _____

Group Number: _____

For Reservations Contact: _____

Deposit Amount: \$ _____
Travel Protection Plan: Yes No
Cruise price up to \$5000 \$ _____
Cruise price \$5001 and up \$ _____
Total Amount Enclosed: \$ _____
Final Payment Due By: _____

IMPORTANT: Please print your name EXACTLY as it appears on your passport. We require a copy of your passport within two (2) weeks of making your reservation. Name corrections, after final payment due date or after tickets have been issued, will result in additional fees being assessed.

YOUR INFORMATION

Salutation: _____ First: _____ Middle: _____ Last: _____ Suffix: _____ Nickname: _____
(Mr., Mrs., Rev) (Please print EXACTLY as it appears on Passport) (Jr., Sr.)

Address: _____ City: _____ State: _____ Zip Code: _____

Phone: _____ Cell: _____ Email Address: _____

Passport Number: _____ Date of Issue: _____ Date of Expiration: _____

Issue City, State, Country: _____ Global Entry/TSA #: _____ Citizenship: _____

Date of Birth: _____ Place of Birth: _____ Gender: Male Female

Emergency Contact: _____ Relationship: _____ Phone: _____
Please provide contact information of person not traveling with you.

ROOMING WITH

Salutation: _____ First: _____ Middle: _____ Last: _____ Suffix: _____ Nickname: _____
(Mr., Mrs., Rev) (Please print EXACTLY as it appears on Passport) (Jr., Sr.)

Address: _____ City: _____ State: _____ Zip Code: _____

Phone: _____ Cell: _____ Email Address: _____

Passport Number: _____ Date of Issue: _____ Date of Expiration: _____

Issue City, State, Country: _____ Global Entry/TSA #: _____ Citizenship: _____

Date of Birth: _____ Place of Birth: _____ Gender: Male Female

Emergency Contact: _____ Relationship: _____ Phone: _____
Please provide contact information of person not traveling with you.

Please advise your departure airport for this tour: _____ Mayflower Air Writing Own Air

PAYMENT INFORMATION

Make Checks Payable To: _____
 Mail Deposit To: _____

Mail Final Payment To: _____

Credit Card #: _____
 Security Code: _____ Exp. Date: _____

Cardholder Name & Billing Address: _____

_____ Single _____ Twin _____ Guaranteed Share

Stateroom Category

Riviera Deck (CAT E) Riviera Deck (CAT D)
 Vista Deck (CAT C) Vista Deck (CAT B)
 Horizon Deck Grand Balcony Suite
 Owners Suite

We will make every effort to accommodate your preference of cabin category. All cabins are on a first-come, first-serve basis.

Requested cabin # _____ 2nd Preference # _____

One Bed Two Beds

*Mayflower's Guaranteed Share Program is available on the Riviera, Vista and Horizon Decks standard staterooms only.

Agreement for Assumption of Risk, Indemnification, Release, and Consent for Emergency Treatment
University of Wisconsin – Whitewater Alumni Association
Christmas Markets Cruise on the Romantic Rhine Tour
Dec. 7-15, 2026

I, _____ (print name), age _____, desire to participate voluntarily in the University of Wisconsin – Whitewater Foundation, Inc. and Alumni Association activities and related trips.

I UNDERSTAND THAT I AM BEING ASKED TO READ EACH OF THE FOLLOWING PARAGRAPHS CAREFULLY. I UNDERSTAND THAT IF I WISH TO DISCUSS ANY OF THE TERMS CONTAINED IN THIS AGREEMENT, I MAY CONTACT KATIE KUZNACIC, UW-WHITEWATER VICE CHANCELLOR FOR UNIVERSITY RELATIONS, AT (262) 472-5472.

Assumption of Risks:

I understand that not all risks can be foreseen and there are some risks which are unpredictable. I understand that certain inherent risks that cannot be eliminated regardless of the care taken to avoid injuries. I am aware of the risks of participation, which include, but are not limited to, the possibility of physical injury, fatigue, bruises, contusions, broken bones, concussion, paralysis, and even death. I understand that the University and the Foundation have advised me to seek the advice of my physician before participating in any strenuous physical activity. I understand that I have been advised to have health and accident insurance in effect and that no such coverage is provided for me by the University or the Foundation. **I know, understand, and appreciate the risks that are inherent in the above-listed programs and activities. I hereby assert that my participation is voluntary and that I knowingly assume all such risks.**

Signature: _____ **Date:** _____

Signature of Parent or Guardian
(If Participant is under 18*): _____ **Date:** _____

Hold Harmless, Indemnity and Release:

In consideration of my participation in these activities, I, for myself, spouse, heirs, personal representatives, estate or assigns, agree to defend, hold harmless, indemnify and release the University of Wisconsin-Whitewater and the UW-Whitewater Foundation, Inc., and their officers, directors, employees, agents, volunteers, and all others who are involved, from and against any and all claims, demands, actions, or causes of action of any sort on account of damage to personal property, or personal injury, or death which may result from my participation in the above-listed program. This release includes claims based on the negligence of the University of Wisconsin-Whitewater and/or the UW-Whitewater Foundation, Inc., and their officers, directors, employees, agents, and volunteers, but expressly does not include claims based on their intentional misconduct or gross negligence. **I understand that by agreeing to this clause I am releasing claims and giving up substantial rights, including my right to sue.**

Signature: _____ **Date:** _____

Signature of Parent or Guardian
(If Participant is under 18*): _____ **Date:** _____

Consent for Emergency Treatment:

I authorize the University of Wisconsin-Whitewater and/or the UW-Whitewater Foundation, Inc. and its designated representatives to consent, on my behalf, to any emergency medical/hospital care or treatment to be rendered upon the advice of any licensed physician. I agree to be responsible for all necessary charges incurred by any hospitalization or treatment rendered pursuant to this authorization.

Signature: _____ **Date:** _____

Signature of Parent or Guardian
(If Participant is under 18*): _____ **Date:** _____

*If your family member will be under 18 while participating in University of Wisconsin-Whitewater activities and related trips, it is our policy to request your agreement to the above terms, on behalf of them.

2026 RIVER CRUISING & SMALL SHIP ADVENTURES

Booking Conditions

Payments: All deposits and final payments can be made by check or credit card. We accept the following credit cards: Visa, MasterCard and Discover.

Prices Subject to Change: We reserve the right to vary itineraries and prices and substitute facilities, hotels or events of equal or better quality if necessary.

Guaranteed Share Program for Single Travelers: If you are traveling alone and would like a roommate for cost savings, let us know at the time of booking your reservation. Travelers must be non-smokers, cannot use a medical sleeping device or have specific needs like Handicapped room etc. to be eligible. Participants will be paired with another traveler of the same gender at the twin rate. If no roommate is available, you will get a single room at the twin rate. Guaranteed share reservations are available 180 days prior to tour departure. Guaranteed share reservations are only available on certain Cabin categories. Please call us for details.

Roommate Cancellation: If you are booked as a "twin" and your roommate cancels their reservation, and you cannot find another roommate, you may either travel as a guaranteed share (see above) or travel as a single and pay the single supplement.

Health and Walking on Tour: Some sites visited have limited motorcoach access and may involve considerable walking, stairs or inclines. Travelers should be in reasonably good health. Some programs include destinations in higher elevations that may have varying effects on individual travelers. Tour Managers and Coach Drivers cannot lift or assist travelers into transportation vehicles. Mayflower Cruises & Tours requires that persons requiring assistance be accompanied by a companion who is capable of and totally responsible for providing the assistance.

Revision Fees: A fee of \$25 per person per transaction will be charged for any changes, revisions or alterations made to your reservation after confirmation.

Luggage Handling: The tour cost includes portage for one average size suitcase. A charge of \$5.00 per hotel will be collected by the Tour Manager for each additional piece of luggage that you bring.

Travel Documents: Your travel documents will be in your possession approximately 14 days prior to departure. Documents include tour itinerary, departure and arrival information and times, hotel and ship information, clothing suggestions, baggage tags, plus any helpful hints.

Mayflower Loyalty Program: Earn \$150.00 travel credit for every River Cruise and Small Ship Adventure taken with Mayflower Cruises & Tours. No restrictions to the amount of credits an individual can acquire. Loyalty Credits can be applied to any reservation made within one year of the return of the tour they were earned on. Multiple credits can be used on a single tour. Credits are nontransferable but can be combined with Mayflower promotional savings. Some restrictions apply, call for details.

Smoke Free Environment: All river cruise vessels have a no-smoking policy inside the vessel. There may be designated smoking areas outside on certain decks, and any smoking must be done in the designated areas only. While on the excursions, there is no smoking allowed on the motorcoach.

Travelers with Special Needs: You must advise Mayflower at the time your booking is made of any disability requiring special attention. Mayflower will make reasonable efforts to accommodate the special needs of our travelers. Be aware that the Americans with Disabilities Act is applicable only within the United States and that accommodations for disabled travelers outside the United States may be more limited. If a traveler requires assistance, we require that he/she be accompanied by a companion who is capable of and totally responsible for providing the assistance. Neither Mayflower personnel, nor its suppliers, may lift or physically assist travelers. If a traveler thinks he/she might need assistance during a trip, he/she should call Mayflower to determine what assistance might reasonably be provided.

If special arrangements are provided, and these arrangements add to the Tour Operator's cost, the Tour Member will be responsible to pay the additional costs. Mayflower cannot provide special individual assistance to travelers with special needs for walking, dining or other routine activities. Travelers requesting a handicapped room cannot be booked with Guaranteed Share accommodations.

Membership: Mayflower reserves the right to withhold tour membership, or to require any traveler to leave a tour at any time, when such action is determined by Mayflower to be in the best interests of the traveler or the tour group. Children must be at least 12 years of age and accompanied at all times by a guardian.

Force Majeure: Except where otherwise expressly stated in these terms and conditions we cannot accept liability or pay any compensation where the performance or prompt performance of our obligations under our contract with you is prevented or affected by or you otherwise suffer any damage, loss or expense of any nature as a result of Force Majeure. "Force Majeure" means any event which we or the supplier of the services in question could not, even with all due care, foresee or avoid.

Responsibility: These tour programs are operated by Mayflower Cruises & Tours, Inc. 650 Warrenville Rd, Suite 500, Lisle, IL 60532. In common with other companies, Mayflower acts only as an agent for Tour Members in arranging room accommodations, transportation, sightseeing, admissions and restaurants. Mayflower reserves the right in its sole discretion to make changes in the itinerary and is not responsible for expenses, loss of time, money or other occurrence resulting from a change of tour scheduling made for Tour Members. Mayflower reserves the right to accept, decline or retain any person as a member of the tour, and is not responsible for any losses or damages of personal property, or for injuries, expenses or damages incurred by any Tour Member.

United States Tour Operators Association \$1 Million Travelers Assistance Program

Mayflower Cruises & Tours, Inc. shares the coverage available under the United States Tour Operators Association ("USTOA") \$1 Million Travelers Assistance Program with affiliates of Mayflower Cruises & Tours who, as an Active Member of the USTOA is required to post \$1 Million with USTOA to be used to reimburse, in accordance with the terms and conditions of the USTOA Travelers Assistance Program, the advance payments of Mayflower Cruises & Tours travelers in the unlikely event of Mayflower Cruises & Tours bankruptcy, insolvency or cessation of business. Further, you should understand that the \$1 Million posted by Mayflower Cruises & Tours may be sufficient to provide only a partial recovery of the advance payments received by Mayflower Cruises & Tours. Complete details of the USTOA Travelers Assistance Program and a list of affiliates may be obtained by writing to USTOA at 345 Seventh Avenue, Suite 1801, New York, NY 10001, or by email to information@ustoa.com or by visiting www.ustoa.com.

Tour Activity Level: Travelers should be in reasonably good health. Please consult your physician for pre-departure health advice.

1. This program has a leisurely pace with minimal activity such as climbing stairs, boarding the motorcoach and walking within the hotels and ships.
2. Average physical activity on this program requires the ability to climb stairs and walk reasonable distances, sometimes over uneven surfaces.
3. A blend of longer and shorter touring days with walking tours. Expect more of the touring to be over uneven surfaces and involve more stairs.
4. Longer touring days with more walking tours mixed with some periods of standing. Expect more of the touring to be over uneven surfaces and involve stairs.
5. A more physical touring experience based on the destination. Involves longer walking tours, on uneven surfaces, may involve inclines, stair climbing, windy or wet conditions at sites and periods of standing. Expect some of the experiences to occur during the evening.

Airline Security Measures: The Transportation Security Administration requires that travelers provide their name exactly to their airline as it appears on their passport to be used while traveling, along with their date of birth and gender when making reservations to fly from the U.S. When making your flight reservations through Mayflower Cruises & Tours, you will be asked for this information by our staff. Due to airline security measures, your passport must match your airline ticket name and your tour reservation name or you may be denied aircraft boarding.

Passport & Visas: Each U.S. citizen must have a valid passport. Expiration date of passport should be at least six months after the return date of the tour. If you don't have a passport, call our office and we'll tell you how to apply for one. Some countries require visas for entry by U.S. citizens. We will send instructions for visa applications if a visa is required for your tour. Holders of non-U.S. passports should contact their nearest consulate and inquire about the necessary passport or visa documentation required for entry into the countries visited. Visa fees and cost of obtaining a visa are not included in the tour price and are the responsibility of the traveler.

Medical Requirements: Many countries have immunization requirements. Some countries require foreign visitors to have valid medical insurance on entry. Requirements vary by country and can change. Please check with your travel professional or call our office for details on which tours need these requirements. Specific instructions will be sent to you at 90 days prior to departure if your tour requires these conditions. Mayflower Cruises & Tours cannot be liable for delay or denial of entry due to missing documents.

Itinerary Changes: There may be times when we may have to alter the scheduled itinerary, cruise vessels, hotels, shore excursions etc. due to weather conditions or conditions on the river in regards to water levels, locks, or other delays. Any changes in the itinerary due to these conditions will not result in eligibility for a refund. All itineraries are subject to change without prior notice and may need to be altered due to water level and other weather conditions.

Cruise: (a) Noise, Vibration and Odor: While We take reasonable steps to minimize noise, vibrations and odors on the cruise ships, You acknowledge and accept that some noise, vibration and intermittent odors may be experienced on vessels and that We will not be liable to You in relation to any such noise, vibration or odors.

(b) Docking Position: During port stops, ships may dock side-by-side, obstructing views and requiring You to pass through other ships to embark and disembark.

THE TRAVEL PROTECTION OFFERED FOR RIVER CRUISES THE F431G PLAN.

DEPOSIT SCHEDULE - SCENIC, EMERALD AND GALÁPAGOS LAND/CRUISE TOUR PRICE UP TO \$5,000

Land/Cruise Tour with Air*	Deposit Per Person	Final Payment
• With TPP Coverage	\$899	90 Days
• Without TPP Coverage	\$400	90 Days
Land/Cruise Tour Only	Deposit Per Person	Final Payment
• With TPP Coverage	\$899	90 Days
• Without TPP Coverage	\$400	90 Days

DEPOSIT SCHEDULE - SCENIC, EMERALD AND GALÁPAGOS LAND/CRUISE TOUR PRICE FROM \$5,001 AND UP

Land/Cruise Tour with Air*	Deposit Per Person	Final Payment
• With TPP Coverage	\$969	90 Days
• Without TPP Coverage	\$400	90 Days
Land/Cruise Tour Only	Deposit Per Person	Final Payment
• With TPP Coverage	\$969	90 Days
• Without TPP Coverage	\$400	90 Days

DEPOSIT SCHEDULE – TREASURES OF THE PHAROAHs

Land/Cruise Tour with Air*	Deposit Per Person	Final Payment
• With TPP Coverage	\$899	90 Days
• Without TPP Coverage	\$400	90 Days

Land/Cruise Tour Only	Deposit Per Person	Final Payment
• With TPP Coverage	\$899	90 Days
• Without TPP Coverage	\$400	90 Days

DEPOSIT SCHEDULE – MAJESTIC MEKONG RIVER CRUISE; TREASURES & TEMPLES OF VIETNAM AND CAMBODIA; SPLENDORS OF EUROPE

Land/Cruise Tour with Air*	Deposit Per Person	Final Payment
• With TPP Coverage	\$969	90 Days
• Without TPP Coverage	\$400	90 Days

Land/Cruise Tour Only	Deposit Per Person	Final Payment
• With TPP Coverage	\$969	90 Days
• Without TPP Coverage	\$400	90 Days

*Land tour price is based on twin occupancy rate

Payment Information: Listed above is a schedule of deposit and final payment due dates. You will note that the first category includes an optional Travelers Protection Plan (TPP). Within five business days of making your reservation, you must make your initial trip deposit. Once your trip deposit is made, you then have 24 hours to add on the Optional TPP if you choose to purchase. Please see "Travelers Protection Plan (TPP)" section in the next column for further explanation of this offering.

Refund and Cancellation Policy: Payments for land, air, cruise arrangements, (less the deposit amount) will be refunded when cancellations are received prior to the final payment due date noted above. Deposits are non-refundable unless the optional Travel Protection Plan (TPP) is purchased at the time of booking and you have a covered claim. The Refund and Cancellation Policy is offered by Mayflower Cruises and Tours and is separate from the Travel Protection Plan.

When the optional Travel Protection Plan is purchased and it is necessary to cancel your reservation, you may be reimbursed all payments, including the deposit amount, less the TPP plan cost. Please go to www.tripmate.com/wpF431G for details on the coverage for the Travel Protection Plan. Should you choose not to purchase our TPP, or do not qualify for a reimbursement under the terms of the plan, the following per person cancellation charges will be assessed for all tours and optional excursion costs:

- 91 days or more prior to departure: Deposit Amount
- 90 days to day of departure: 100% of total tour
- No refund on unused portions of the tour

Tour Price Includes: All motorcoach transportation noted in the tour itinerary, round trip airport transfers on the tour departure and return dates (only) if air is purchased through Mayflower, services of the Tour Manager and driver, lodging, sightseeing, taxes, admissions, gratuities for bellmen and waiters for included meals, as well as Mayflower Money. Included meals are clearly noted in the touring description. Air transportation is available upon request, at additional cost for all tours.

What is Not Included on the Tour: The land price of your tour does not include airfare to the tour departure point; any inter/intra-country air; airline luggage charges; items of a personal nature; meals not included on the itinerary; sightseeing attractions listed as 'DiscoverMORE' and gratuities to the full

time Tour Manager*, motorcoach driver*, all airport skycaps, van or limo drivers, local guides* or ship crew*. Transfers between airport and hotel are not included unless you purchase air from Mayflower and travel on tour dates. Baggage fees assessed by the airlines are not included in the air price if you purchased air from Mayflower Cruises & Tours. The optional travel protection is available to add to your booking and is not automatically included in your Tour.

*Applies to Cruising Ecuador's Galapagos Islands only

Travel Protection Plan

Our Travel Protection Plan consists of Travel Insurance Benefits and non-insurance assistance services.

Travel Insurance Benefits: The following benefits are marketed and administered by Trip Mate, a Generali Global Assistance & Insurance Services brand. To help protect your travel investment in the event of Trip Cancellation or Trip Interruption, you have the option to purchase the Travel Protection Plan (TPP) with your trip deposit/payment. The TPP is not refundable after the Free Look Period. Please visit the following link to review or download the full terms of the plan: www.tripmate.com/wpF431G.

Trip Cancellation: If you cancel your Trip due to a covered Injury, Sickness or Death - your own or that of a Traveling Companion or Family Member - or for Other Covered Reasons, as defined, you may be reimbursed up to the Trip Cost for the unused non-refundable Prepaid expenses for Travel Arrangements provided by Mayflower Cruises & Tours.

Trip Interruption: If you interrupt your Trip due to a covered Injury, Sickness or Death - your own or that of a Traveling Companion or Family Member - or for Other Covered Reasons, as defined, you may be reimbursed up to 150% of the Trip Cost for the unused portion of the prepaid expenses for Travel Arrangements and/or the Additional Transportation Cost paid to transport you to your return destination or rejoin the Trip.

This plan also provides the benefits and non-insurance services listed below, which are subject to the terms and conditions of the plan and may vary by state/jurisdiction:

- \$500 Missed Connection
- \$2,800 Trip Delay (Up to \$200 Per Day)
- \$25,000 Accident & Sickness Medical Expense
- \$50,000 Medical Evacuation and Repatriation of Remains
- \$25,000 24 Hour Accidental Death and Dismemberment
- \$2,000 Baggage & Personal Effects
- \$500 Baggage Delay (Up to \$100 Per Day)
- 24/7 Non-Insurance Travel Assistance

Certain exclusions and limitations apply and are detailed in the Plan Document. Please read your state specific plan document, which is available for view prior to TPP purchase, for full terms, exclusions and definitions as explained in the plan document.

"Traveling Companion" means a person or persons whose names appear with Yours on the same Travel Arrangements and who, during Your Trip, will accompany You. A group or tour organizer, sponsor or leader is not a Traveling Companion as defined, unless sharing accommodations in the same room, cabin, condominium unit, apartment unit or other lodging with You.

Sickness or Injury must require care by a Physician and must commence while coverage is in force for you.

The travel Insurance benefits of this plan is underwritten by United States Fire Insurance Company. For complete details of the plan please visit online at www.tripmate.com/wpF431G.

Important: The Travel Protection Plan must be purchased within 24 hours of initial payment and may not be purchased at a later date.

These plans are not available to purchase for residents of New York. If you are a resident of New York and interested in purchasing a Travel Protection plan, please contact us@ 1-800-323-7607.

New York residents please review further details www.tripmate.com/wpr774

This advertisement contains highlights of the plans developed by Trip Mate, a Generali Global Assistance & Insurance Services brand, which include travel insurance coverages underwritten by United States Fire Insurance Company, Principal Office located in Morristown, New Jersey, under form series T7000 et al T210 et al and TP-401 et al and non-insurance Travel Assistance Services provided by Generali Global Assistance, FootprintID® and Blue Ribbon Bags. The terms of insurance coverages in the plans may vary by jurisdiction and not all insurance coverages are available in all jurisdictions. Insurance coverages in these plans are subject to terms, limitations and exclusions including an exclusion for pre-existing medical conditions. In most states, your travel retailer is not a licensed insurance producer/agent, and is not qualified or authorized to answer technical questions about the terms, benefits, exclusions and conditions of the insurance offered or to evaluate the adequacy of your existing insurance coverage. Your travel retailer may be compensated for the purchase of a plan and may provide general information about the plans offered, including a description of the coverage and price. The purchase of travel insurance is not required in order to purchase any other product or service from your travel retailer. CA DOI toll free number is 800-927-4357. The cost of your plan is for the entire plan, which consists of both insurance and non-insurance components. Individuals looking to obtain additional information regarding the features and pricing of each travel plan component, please contact Trip Mate, a Generali Global Assistance & Insurance Services brand; We are licensed in all states. CA License Number 0821931. <https://www.tripmate.com/main/generali-global-assistance-insurance-services-licenses/880SW145thAvenue#400PembrokePines,FL33027;1-833-297-2255;assistancefees@tripmate.com>. While Trip Mate, a Generali Global Assistance & Insurance Services brand, markets the travel insurance in these plans on behalf of USF, non-insurance components of the plans were added to the plans by Trip Mate, and Trip Mate does not receive compensation from USF for providing the non-insurance components of the plans.